

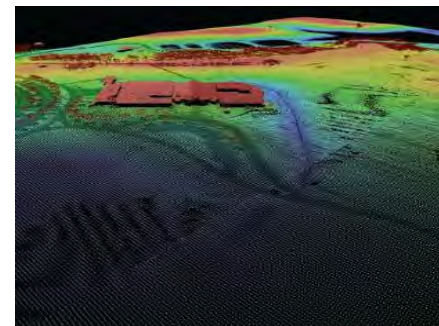

National Map Products and Services Delivery

July 22, 2019

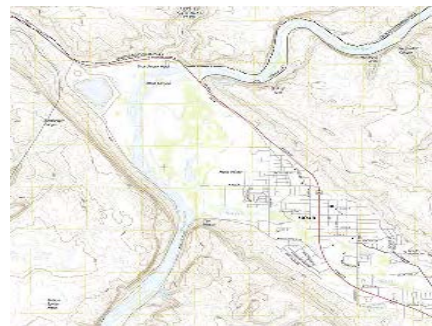

Michael Tischler, Ph.D
Director
National Geospatial Program
USGS

+ USGS National Geospatial Program

2

The National Geospatial Program provides a foundation of digital geospatial data representing the topography, natural landscape, and built environment of the United States. **These data and derived products and services can be accessed through The National Map Data Download and Visualization Services.**

Overview

+ Underlying Concept of Operations: The National Map

- *The National Map* includes eight foundational data layers: **hydrography**, **elevation**, orthoimagery, **geographic names**, boundaries, transportation, land cover, structures
- Public domain data to support
 - ☐ USGS topographic maps at 1:24,000-scale
 - ☐ Products and services at multiple scales and resolutions
 - ☐ Analysis, modeling and other applications at multiple scales and resolutions
- *The National Map* is built on partnerships and standards
- Resource focus is on building and maintaining data; automating creation of derived products and services

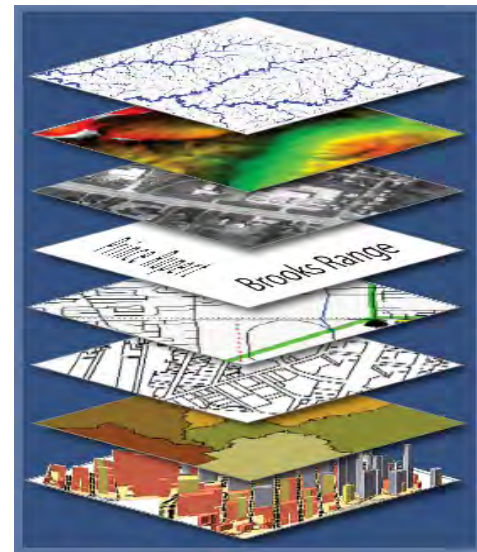

+ NGP Principle Program Areas

Geospatial products and services support key priorities

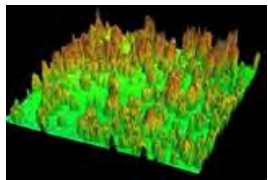

Area of National Leadership	Program Emphasis
A-16 Lead for Terrestrial Elevation	3D Elevation Program (3DEP)
A-16 Co-Lead for Inland Waters	National Hydrography and Watershed Boundaries Datasets, NHD+HR and Open Water Data Initiative
A-16 Lead for Geographic Names	Board on Geographic Names Executive Secretary, Geographic Names Information System
Nationwide Topographic Maps	U.S. Topo and Alaska Mapping

+ 3D Elevation Program (3DEP)

6

- Apply lidar technology to map bare earth and 3D data of natural and constructed features; increase the quality level of lidar being acquired to enable more accurate understanding, modeling, and prediction
- Goal to complete acquisition of national lidar coverage with IfSAR in Alaska in 8 years
- Address the mission-critical requirements of 34 Federal agencies, 50 states, and other organizations documented in the National Enhanced Elevation Assessment
- ROI 5:1, conservative benefits of \$690 million/year with potential to generate \$13 billion/year
- Leverage the capability and capacity of private industry mapping firms
- Achieve a 25% cost efficiency gain by collecting data in larger projects
- Completely refresh national elevation data holdings with new products and services

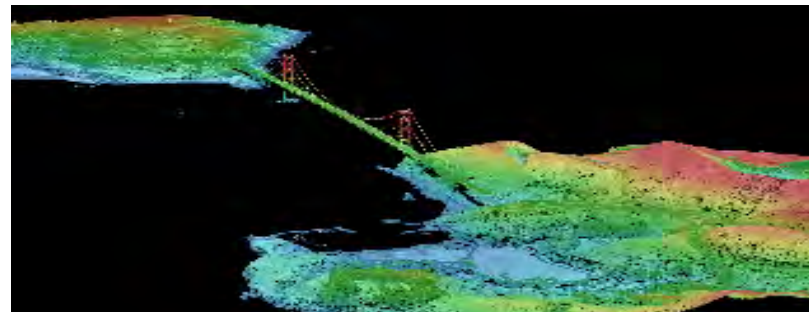
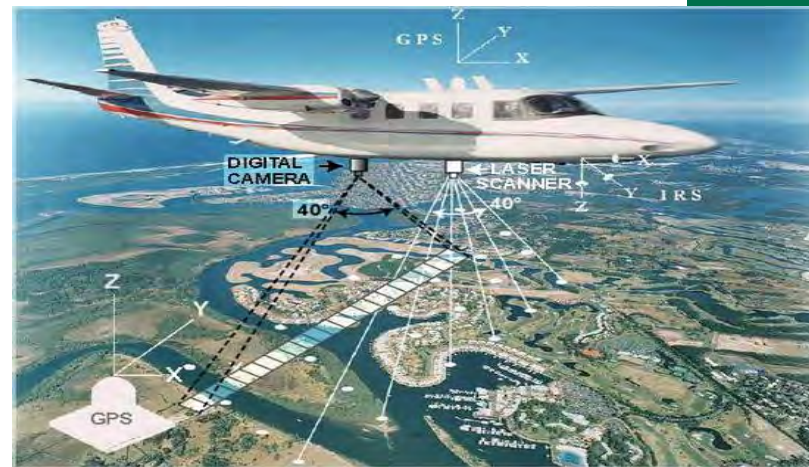

+ 3D Elevation Program

Mission Critical Applications

Rank	Business Use	Annual Benefits	
		Conservative	Potential
1	Flood Risk Management	\$295M	\$502M
2	Infrastructure and Construction Management	\$206M	\$942M
3	Natural Resources Conservation	\$159M	\$335M
4	Agriculture and Precision Farming	\$122M	\$2,011M
5	Water Supply and Quality	\$85M	\$156M
6	Wildfire Management, Planning and Response	\$76M	\$159M
7	Geologic Resource Assessment and Hazard Mitigation	\$52M	\$1,067M
8	Forest Resources Management	\$44M	\$62M
9	River and Stream Resource Management	\$38M	\$87M
10	Aviation Navigation and Safety	\$35M	\$56M
:			
20	Land Navigation and Safety	\$0.2M	\$7,125M
Total for all Business Uses (1 – 27)		\$1.2B	\$13B

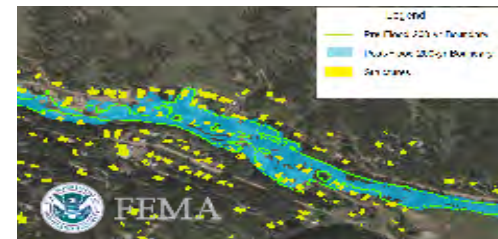

Flood Risk Management

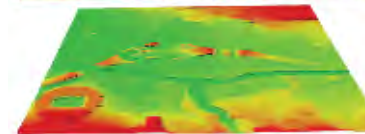
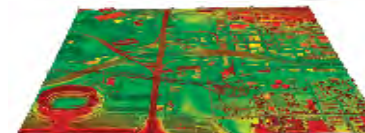

Infrastructure

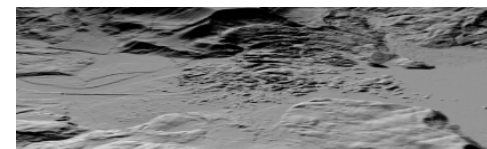

Geologic Hazards

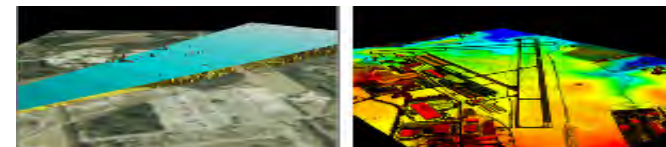

Aviation Safety

+ Foundational Hydrography Datasets

8

Surface water layers of *The National Map*

- **National Hydrography Dataset (NHD)** - the drainage network with features such as rivers, streams, canals, lakes, ponds, and stream gages
 - Allows modeling and tracing water downstream or upstream
 - Uses an addressing system based on reach codes and linear referencing to link information such as water discharge rates, water quality, and fish population
- **Watershed Boundaries Datasets (WBD)** - the drainage basins at 8 scales of a nested hierarchy; defines the areal extent of surface water drainage to a point
- **NHDPlus** - incorporates many of the best features of the NHD, WBD and elevation data to enable estimates of flow volume and velocity
 - NHD names and networking
 - Value-added attributes
 - Elevation-derived catchments for each stream segment
 - Stream and catchment attributes
 - Flow direction and accumulation grids

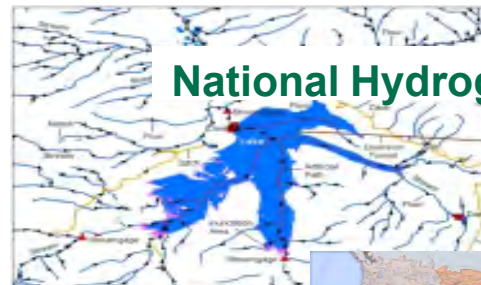

National Hydrography Dataset

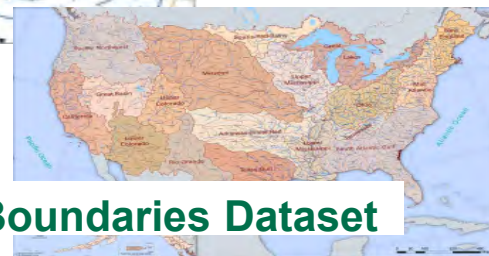

Watershed Boundaries Dataset

NHDPlus

+ NHD Data Suite Comparison

9

- NHD+ (both resolutions) is made from the combination of elevation data, hydrography data (NHD), and watershed boundaries (WBD)
- NHD+HR uses higher resolution input data
- Elehydro products are derived completely from lidar

NHD

34.5 Million features

No Elevation input

Blue lines from NHD HR

No Watershed boundaries

WBD

100k features

NHDPlus - Med Res

NHDPlus - High Res

Number of features

3 Million nationally

34.5 M nationally

Elevation Input

National 1 Arc-Second Seamless DEM (30 meters)

National 1/3 Arc-Second Seamless DEM (10 meters)

NHD Input

Medium Resolution NHD 100K

High Resolution NHD Local, 24K

WBD Input

Composite 2010-2012

Updated WBD

Tile Size

HUC-2 (with exceptions) (avg. 200k square miles)

HUC-4 (avg. 20k square miles)

Elehydro

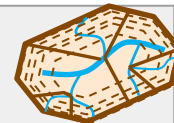

300 Million features

3DEP Lidar (1m)

1:5K NHD (derived from 1m lidar)

Catchments (derived from 1m lidar)

HUC8-12 (avg. 45-1750 square miles)

+ Enabling others through...

■ Products

- US Topo, Map Data, etc.
- Data Download

■ GIS Services

- Base Maps
- Theme Overlays
- Index/Data Availability

■ Other APIs

- TNMAccess
- ScienceBase.gov
- Data.gov

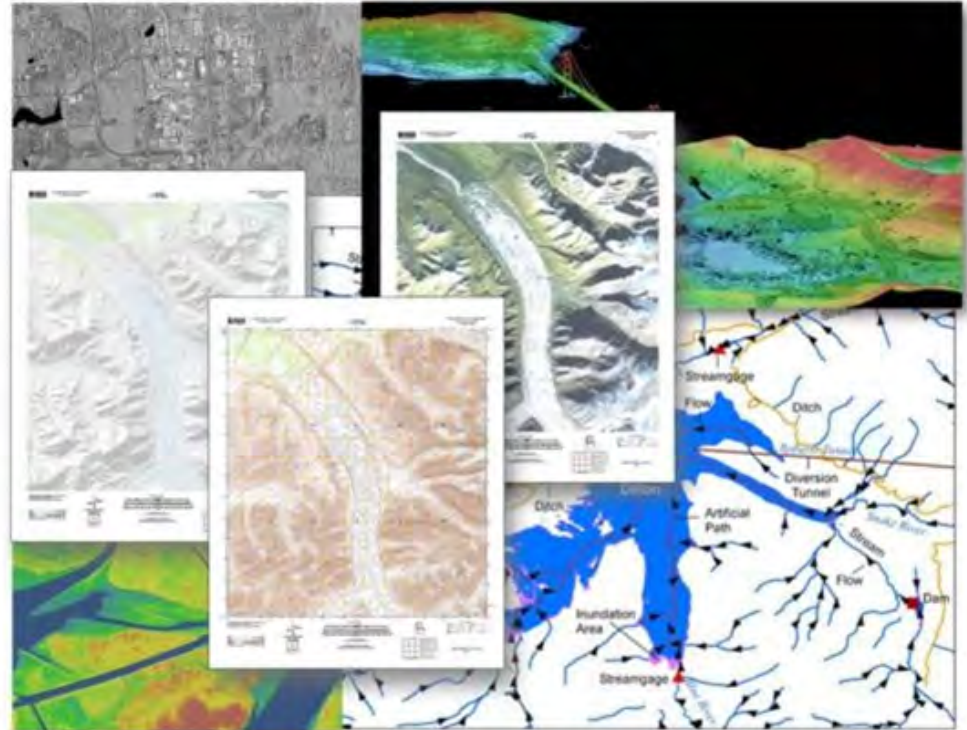

+ The National Map Launch Page

11

<https://viewer.nationalmap.gov/>

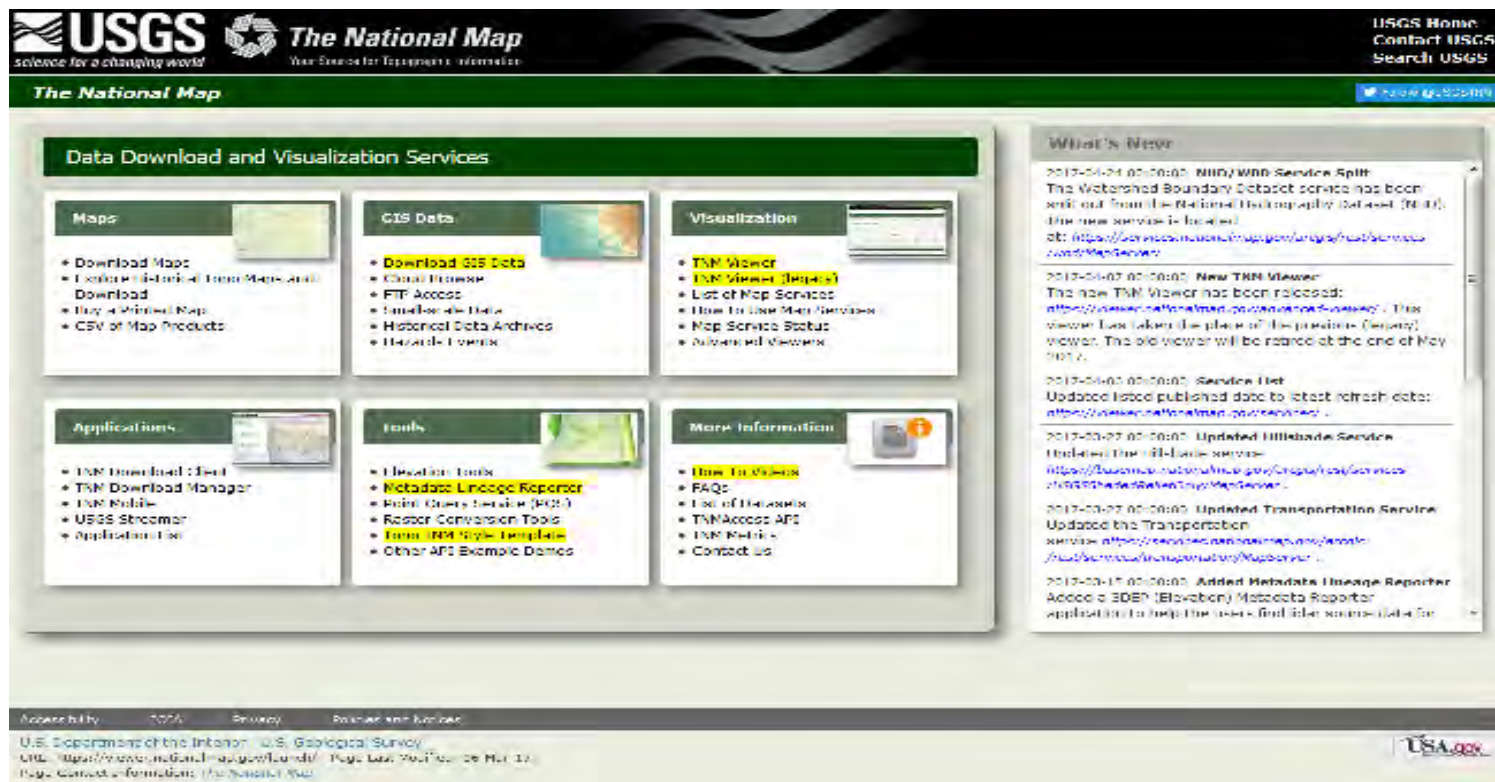

USGS science for a changing world

The National Map Your Source for Topographic Information

The National Map [New USGS](#)

Data Download and Visualization Services

- Maps**
 - Download Maps
 - Explore a Stack of Top Maps and Download
 - Buy a Printed Map
 - CSV of Map Products
- GIS Data**
 - Download GIS Data
 - Cloud Browse
 - FTP Access
 - Database Data
 - Historical Data Archives
 - Harvard Events
- Visualization**
 - TIN Viewer
 - TIN Viewer (Legacy)
 - List of Map Services
 - How To Use Map Services
 - Map Service Status
 - Advanced Viewers
- Applications**
 - TIN Download Client
 - TIN Download Manager
 - TIN Mobile
 - USGS Streamer
 - Application List
- Tools**
 - Visualization Tools
 - Metadata Usage Reporter
 - Point Query Service (PQS)
 - Raster Conversion Tools
 - TIN TIN Style Template
 - Other API Example Demos
- More Information**
 - How To Access
 - FAQs
 - List of Data sets
 - TIN Access API
 - TIN Metrics
 - Contact us

What's New

- 2017-04-24 00:00:00: NHD/WHI Service Split**
The Watershed Boundary Dataset service has been split out from the National Hydrography Dataset (NHD). The new service is located at: <https://services.nationalmap.gov/whi/nhd/streams/cont/MapServer>
- 2017-04-07 00:00:00: New TIN Viewer**
The new TIN Viewer has been released: <https://viewer.nationalmap.gov/cont/tinviewer/>. This viewer has taken the place of the previous (legacy) viewer. The old viewer will be retired at the end of May 2017.
- 2017-04-07 00:00:00: Service List**
Updated listed published data to latest refresh date: <https://viewer.nationalmap.gov/services/>
- 2017-03-27 00:00:00: Updated Hillsshade Service**
Updated the Hillsshade service: <https://services.nationalmap.gov/cont/tinviewer/streams/cont/MapServer>
- 2017-03-27 00:00:00: Updated Transportation Service**
Updated the Transportation service: <https://services.nationalmap.gov/cont/tinviewer/streams/cont/MapServer>
- 2017-03-17 00:00:00: Added Metadata Usage Reporter**
Added a EDEP (Elevatory Metadata Reporter) application to help the users find data sources/data for

Accessibility: [TDD](#) [Privacy](#) [Partner and Vendor](#)

U.S. Department of the Interior | U.S. Geological Survey
URL: <https://viewer.nationalmap.gov/cont/tinviewer/> Page last Modified: 06 Mar 17
Page Contact Information: [The National Map](#)

USA.gov

+ Five Tile Cached Base Maps

12

<http://basemap.nationalmap.gov>

Hydro

Hillshade

USGS Topo

Imagery Topo

Imagery Only

+ Service Uptime Monitoring

13

- UptimeRobot is used for externally monitoring service reliability.
- <https://uptimerobot.com/>
- Our Base Maps are consistently in the 99.9% range.

Monitors

Status	Last 7 Days		Type	30 Jun	29 Jun	28 Jun	27 Jun	26 Jun	25 Jun	24 Jun
	99.702%	USGSHydroCached Base Map	http	100.00%	98.684%	99.853%	99.855%	99.700%	100.00%	99.933%
	99.971%	USGSIImageryOnly	http	100.00%	100.00%	99.832%	100.00%	100.00%	100.00%	100.00%
	99.969%	USGSIImageryTopo Base Map	http	100.00%	100.00%	100.00%	100.00%	100.00%	100.00%	100.00%
	99.917%	USGSShadedReliefOnly	http	100.00%	100.00%	99.700%	99.937%	99.837%	100.00%	100.00%
	99.922%	USGSTopo Base Map	http	100.00%	100.00%	100.00%	99.765%	99.900%	100.00%	99.856%

+ Map Services List

<https://services.nationalmap.gov>

14

+ Data Availability - Spatial Metadata Services

15

- Overlay services suitable for visualizing product availability and often backed by rich attribute information to further enhance filtering and visualization.
- 3DEP Elevation Index
- US Topo Availability

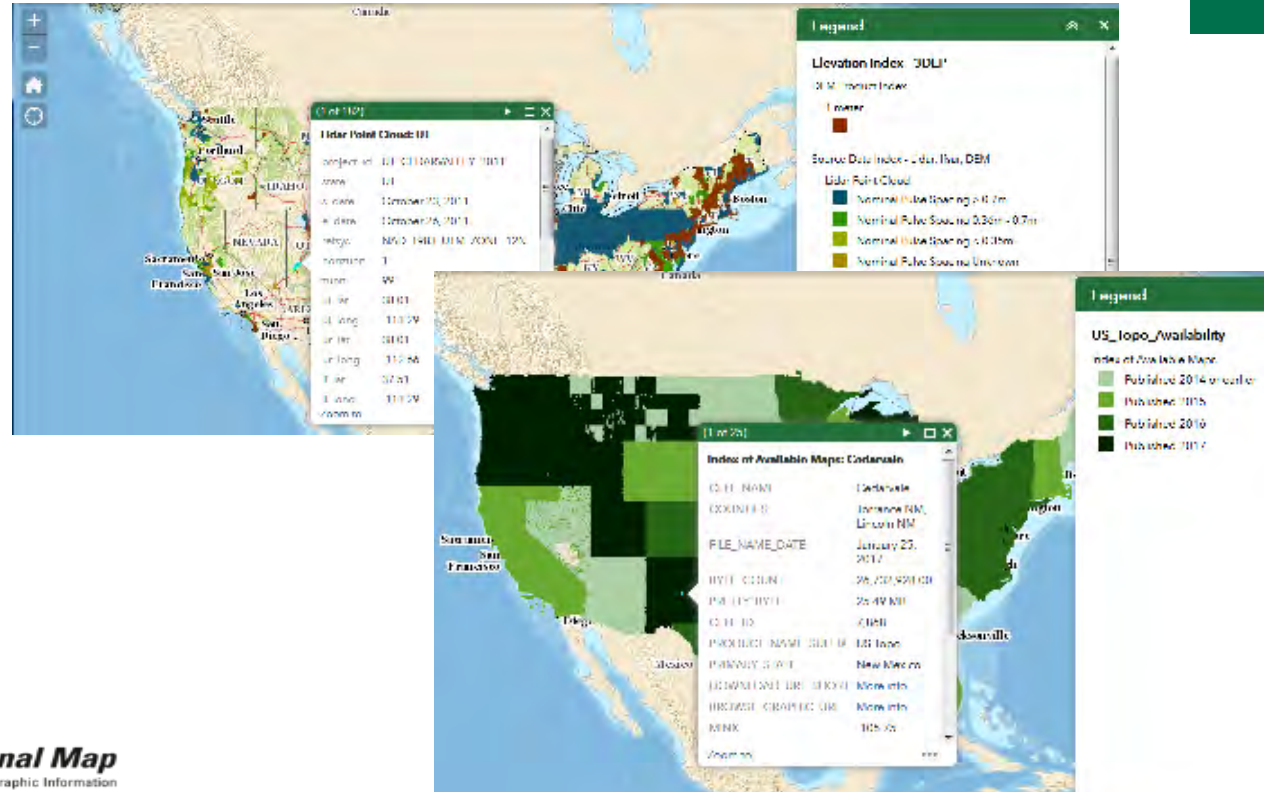

+ TNMAccess API

16

Home Page: <https://viewer.nationalmap.gov/tnmaccess/>

Guide: <https://viewer.nationalmap.gov/help/documents/TNMAccessAPIDocumentation/TNMAccessAPIDocumentation.pdf>

Services JSON: <https://viewer.nationalmap.gov/tnmaccess/api/services>

Datasets JSON: <https://viewer.nationalmap.gov/tnmaccess/api/datasets?>

Product Search Form: <https://viewer.nationalmap.gov/tnmaccess/api/productsForm>

Simplified search API for the National Map products and services.

- Custom API
- Services
- Datasets (Collections)
- Products
- Notifications

Resolves download products by searching ScienceBase.gov.

+ Product Metadata Publishing

Metadata providing search, discovery and access to files in open data portals through our APIs

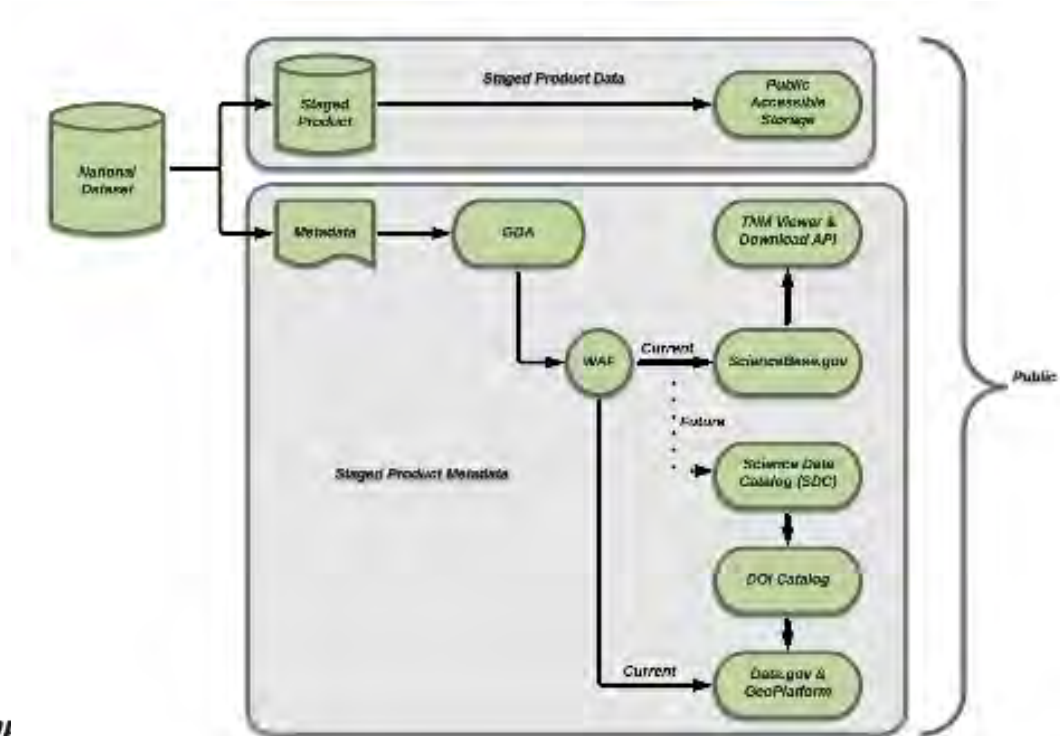

Demos

+ Demo Overview

19

■ Launch Page

- Mini portal to all our offerings
- Would like a good search function tied to our symantec needs

■ Download Client

- Access to all our Downloadable, Staged Products
- Driven by our TNMAccess API

■ Advanced Viewers

- ArcGIS Online Web App Builder hosted on USGS servers
 - Minimizes custom development & maintenance
 - Takes advantage of tools created, refined and maintained by Esri
- Cesium Viewer
 - Continued exploration of OpenSource capabilities
- TopoView Historical Map Viewer
- Bare Earth DEM Visualization (Prototype)
 - Application
 - Service with Raster Functions
- Lidar Point Cloud Viewer (Prototype)
 - Entwine Processing/Greyhound API

+ National Map Data Downloader

20

+ Lidar Data Download

21

The left sidebar contains a "Categories" section with a search bar and a "Date Range" filter. Below this, there are two main sections: "Map" and "Data". The "Map" section includes links for "US Topo", "Historical Topographic Maps", "Boundaries - National Boundary Dataset", "Elevation Products (3DEP)", "Elevation Source Data (3DEP)", "Hydrography (NHD) and Watersheds (WBD)", "Imagery - 1 foot (HRD)", "Imagery - 1 meter (NASP)", "Map Indicators", "Names - Geographic Names Information System (GNIS)", "National Land Cover Database (NLCD)", "Small-scale Datasets", "Structures - National Structures Dataset", "Transportation - National Transportation Dataset", and "Woodland Text".

The main content area is titled "TNM Download (Beta V0.2.0)" and includes a "Customized View" button, a "Restart Order Process" button, and a "Share Link" button. Below this, there are tabs for "Categories" and "Products". The "Products" tab is selected, showing a list of "Available Products".

The "Available Products" section displays a list of products under the heading "Elevation Source Data (3DEP)". The list includes the following items:

- Burnt_2011_002160 2014-09-10 LAS
Last Updated: 2014-09-28
Published Date: 2014-09-10
File Format: LAS (108.91 MB), Data Extent: Varies
- USGS Lidar Point Cloud (LPC) OR_OLC-Burnt_2011_002160 2014-09-10 LAS
Last Updated: 2014-09-28
Published Date: 2014-09-10
File Format: LAS (119.48 MB), Data Extent: Varies
- USGS Lidar Point Cloud (LPC) OR_OLC-Burnt_2011_002160 2014-09-10 LAS
Last Updated: 2014-09-28
Published Date: 2014-09-10
File Format: LAS (110.57 MB), Data Extent: Varies
- USGS Lidar Point Cloud (LPC) OR_OLC-Burnt_2011_002160 2014-09-10 LAS
Last Updated: 2014-09-28
Published Date: 2014-09-10
File Format: LAS (55.79 MB), Data Extent: Varies
- USGS Lidar Point Cloud (LPC) OR_OLC-Burnt_2011_002160 2014-09-10 LAS
Last Updated: 2014-09-28
Published Date: 2014-09-10
File Format: LAS (53.10 MB), Data Extent: Varies

Each product entry includes a thumbnail image, a "Thumbnail" link, a "Zoom To" link, and a "Download" link. The fourth product entry is highlighted in yellow.

On the right side of the main content area, there is a map showing the geographic distribution of the data. The map includes a search bar, a "Go" button, and a "Clear" button. The map displays a topographic view with a grid overlay, indicating the locations of the data products.

The bottom of the page features the USGS logo with the tagline "science for a changing world" and the "The National Map" logo with the tagline "Your Source for Topographic Information".

+ TNM Advanced Viewer

22

+ Cesium Advanced Viewer

23

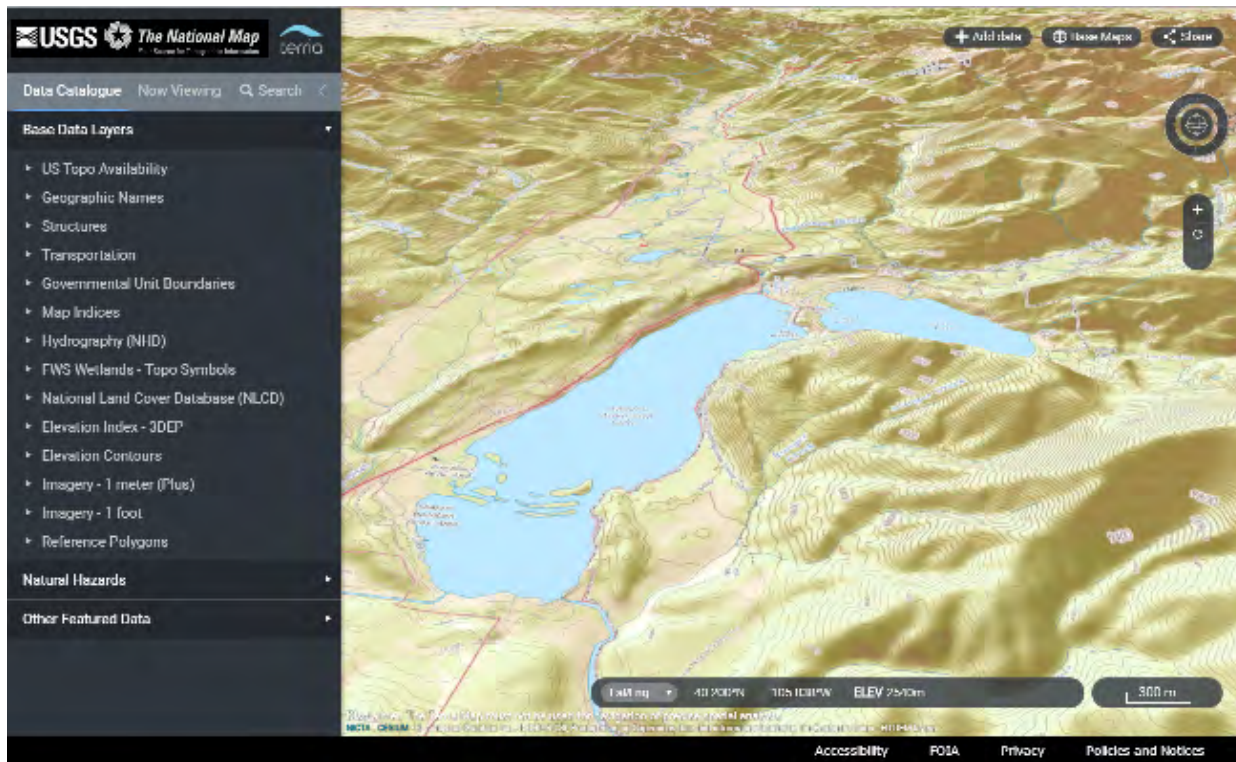

+ Topo View

Exploring our Historical Topo Map Collection

24

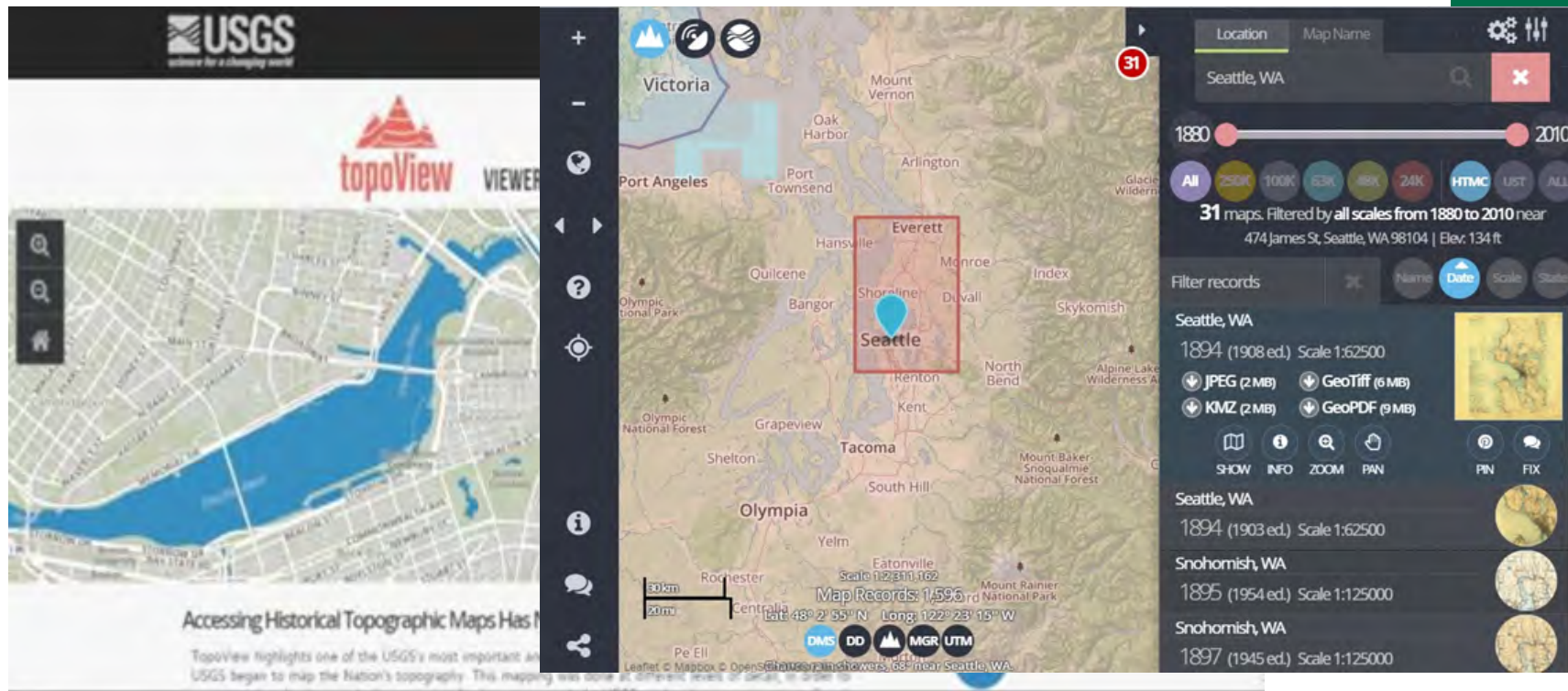

+ New Elevation Services for FY18

25

- Dynamic Elevation Services for:
 - Hillshade
 - Slope
 - Aspect
 - Contours and more..

<https://apps.nationalmap.gov/3depdem/>

+ Lidar Visualization

26

<http://prd-tnm.s3.amazonaws.com/test/LidarExplorer/index.html>

USGS science for a changing world The National Map

3DEP Lidar Explorer

Lidar Visualization Projects

Filter Project filter

- TX VICTORIA 2006
- TX JEFFERSON 2006
- VA WV SHENANDOAH VALLEY 2011

View in: Placio or Netras (pdf)
Download: [Client] [FTP] [Cloud]
Coordinates: 261.0000 - 261.0000 Date: 2012-03-17
County: WY
District: WY-THOMAS (2012-03-17)
City: WY-THOMAS (2012-03-17)

- ARRA-TX CA HUINCO 2010
- TX SAN PATRICK 2006
- TX GALVESTON 2006
- FL MIAMI DADE CO 2007
- IL ILLINOIS KEYS 2008

Zoom to Select Z
Date Filter entry date

USGS Department of the Interior | U.S. Geological Survey
science for a changing world Your Source for Topographic Information

Where We Are

- Download Mentality

- We show users where data exists. (WMS & API)
- We offer visualization of the data through services. (WMS)
- We package data into products of various formats and extents for download.
- We provide limited direct access to data through services. (WFS, WCS)

- Impractical with Big Data

- Packaged products can't be used directly without unzipping.
- TBs of data aren't easily processed on Desktops.
- Existing standard services address some, but not all, needs.
- Many use cases are still undefined and require custom workflows.

Where We Want To Be

- Download as Last Resort Mentality
 - Store data in unzipped, optimal formats ready for direct processing by standard services or custom processes.
 - Provide basic visualization, analysis and extraction functions through services on an open platform.
 - The platform additionally provides the potential processing capacity for building unforeseen custom workflows and processes against big data.

Lidar and Cloud Hosting Activities

+ Question...

30

How do we make lots of data...
available to multiple users....
as quickly as possible?

+ Cloud Strategy

31

- Store ready-to-use data in Cloud
- Access can be instantaneous
- Cloud provides processing infrastructure
- Costs can be deferred to users

Theoretical, until these two events.

~22,000 square miles; ~1.2 TB

~40,000 square miles; ~4.0 TB (Florida only)

+ Summary

- Lidar available via the Cloud can provide users with immediate access.
- The Cloud environment allows nearly limitless processing without downloading.
- Entwine/Greyhound services provide a fast way to visualize, interrogate and extract data.

Questions & Discussion

